

GOTRAFFIC MANAGEMENT

City of Chilliwack
 Cullis Lake Road and Hickey Mountain Road
 Change direction Embankment Lane Closure on Hickey Mountain Rd - Single lane alternating traffic
 Tentative date and hour: December 2017, 2 week duration 7am-5pm
 Job description: Water main installation

Estevia BC
 Alex Liu 604-899-6337

Comments:
 Date: November 21, 2017 Project: Michelle Wallace (604) 899-6337, 811-227-4665, 888-888-7637, 888-888-7637
 Client: City of Chilliwack (604) 899-6337, 811-227-4665, 888-888-7637, 888-888-7637
 Location: Cullis Lake Road, Chilliwack, BC, Canada (49°04'45.00"N, 122°08'42.00"W)
 Project: Water main installation

Advanced Warning Sign distances may be shortened due to Urban block length

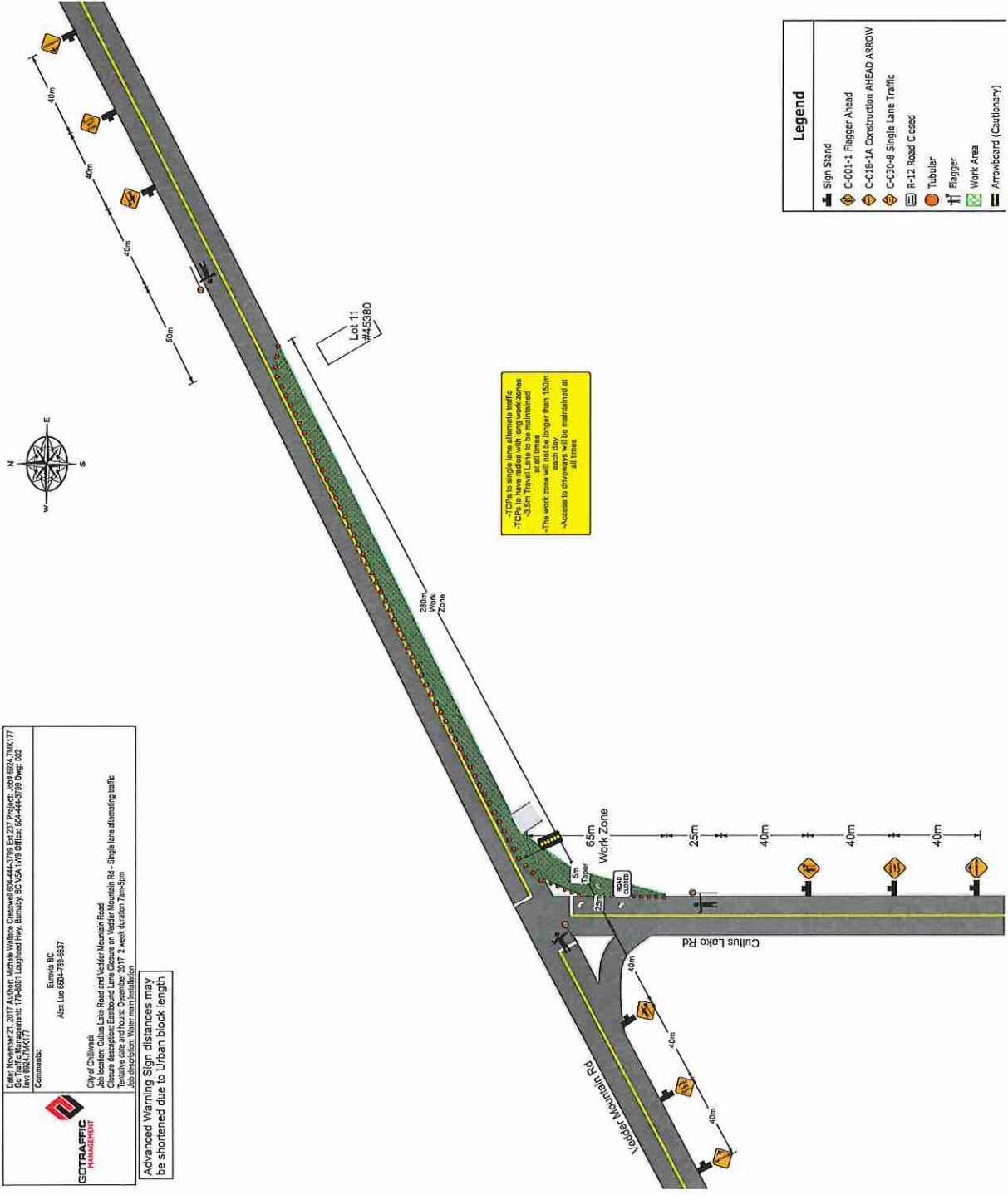

-TCPS to single lane alternate traffic.
 -TCPS to have stations with long work zones
 -3.5m Travel Lane to be maintained
 -This work zone will not be longer than 150m
 -Access to driveway maintained at all times

Legend	
	Sign Stand
	C-001-1 Flagger Ahead
	C-018-JA Construction Ahead AHEAD
	C-030-8 Single Lane Traffic
	R-12 Road Closed
	Tubular
	Flagger
	Work Area
	Arrowboard (Cautionary)